

The copyright of this drawing is vested with CW O'Brien Architects and must not be copied or reproduced without the consent of the company.

Figured dimensions only to be taken from this drawing. DO NOT SCALE. All contractors must visit the site and be responsible for checking all setting out, dimensions and nothing the architect or any discrepancies prior to any construction or demolition work.

NOTES:

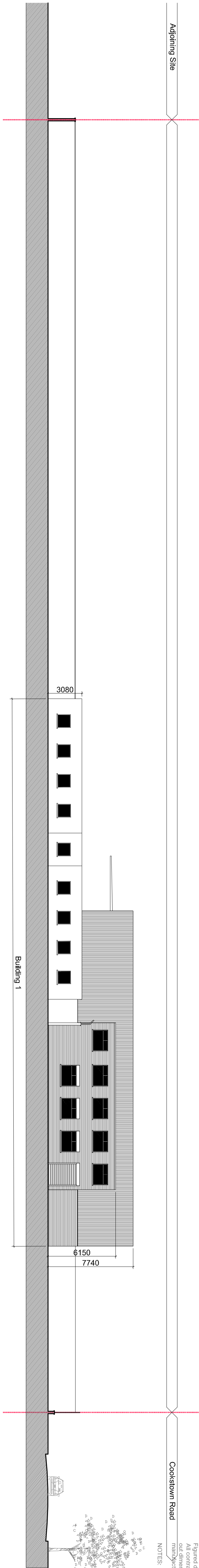

01 Existing East Elevation (to be demolished)
SCALE: 1:200 @ A1

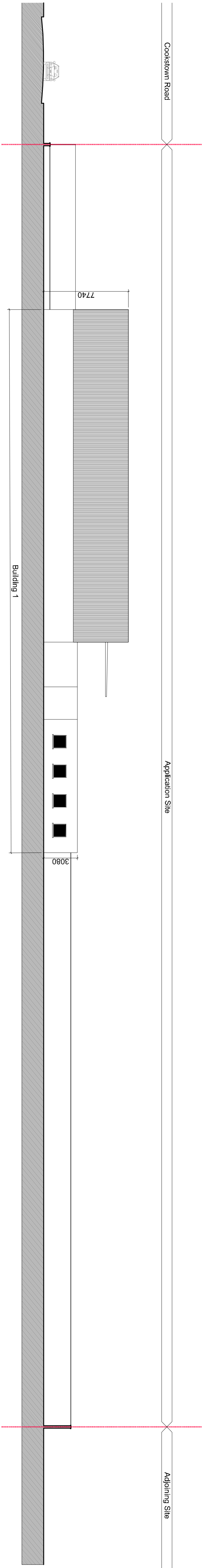

02 Existing West Elevation (to be demolished)
SCALE: 1:200 @ A1

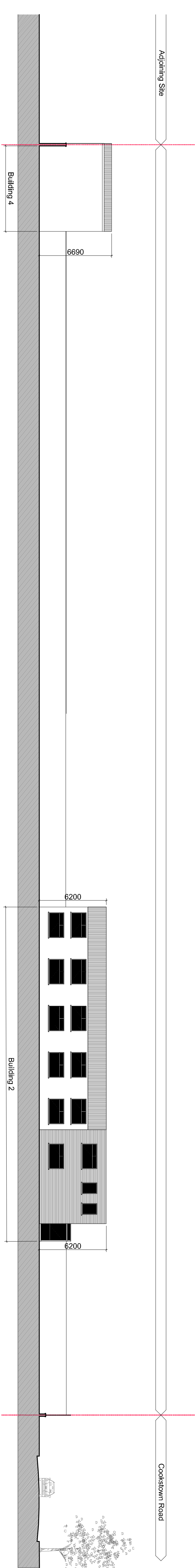

03 Existing East Elevation (to be demolished)
SCALE: 1:200 @ A1

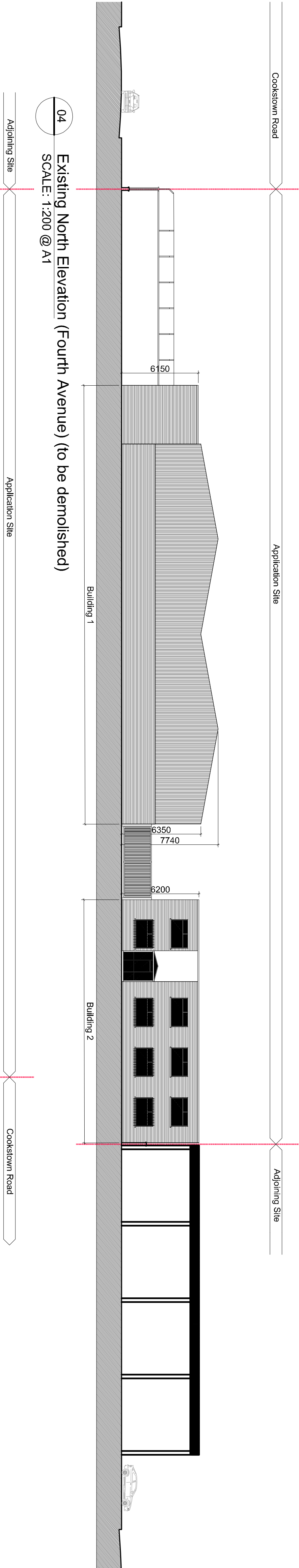

04 Existing North Elevation (Fourth Avenue) (to be demolished)
SCALE: 1:200 @ A1

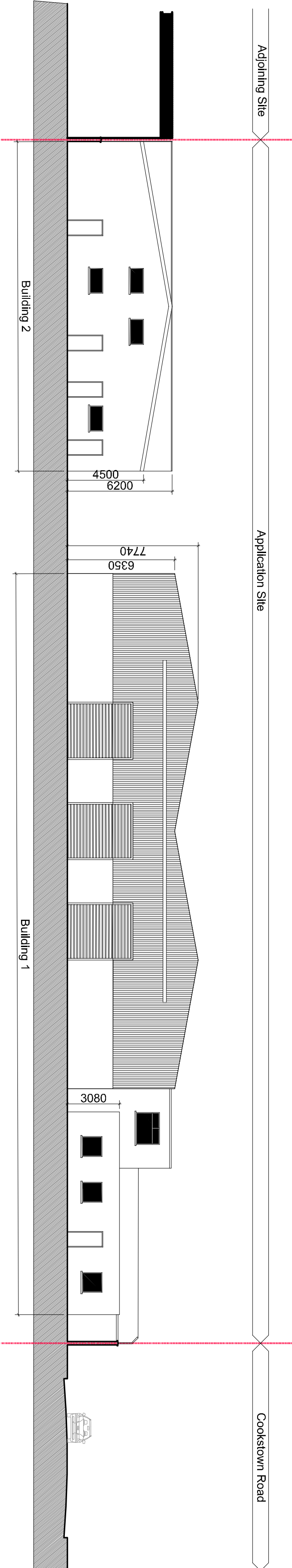

05 Existing South Elevation (to be demolished)
SCALE: 1:200 @ A1

| Rev | Date | Initial | Notes | CHK |
|-----|------|---------|-------|-----|
|-----|------|---------|-------|-----|

PLANNING

Client
Steelworks Property Developments Ltd.

Project
Units 66 & 67 Fourth Avenue,
Cookstown Industrial Estate

Drawing Title
Building 1 & 2
Existing Elevations (to be demolished)

| Dwgnr | Checked | Paper Size | Scale | Date |
|-------------|-------------|------------|-------|------------|
| AC | AOB | A1 | 1:200 | 13/09/2019 |
| Project No. | Drawing No. | Revision | | |
| 15058 | 102E | | | |